Wir wählen 112
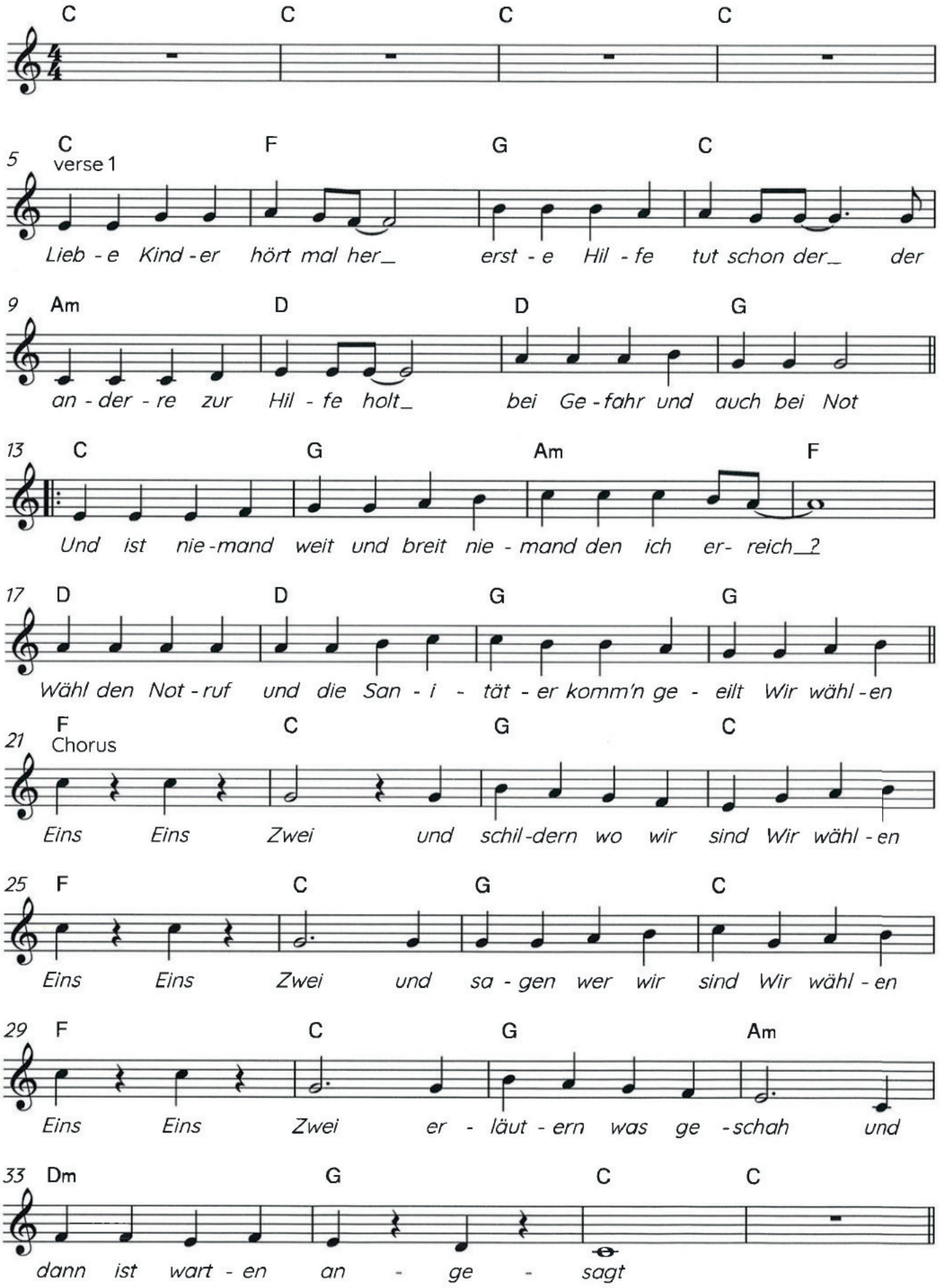
Text : George Philippart
Musik: Claude Zeimes